

第十九條所指的附件九
Anexo IX a que se refere o artigo 19.º

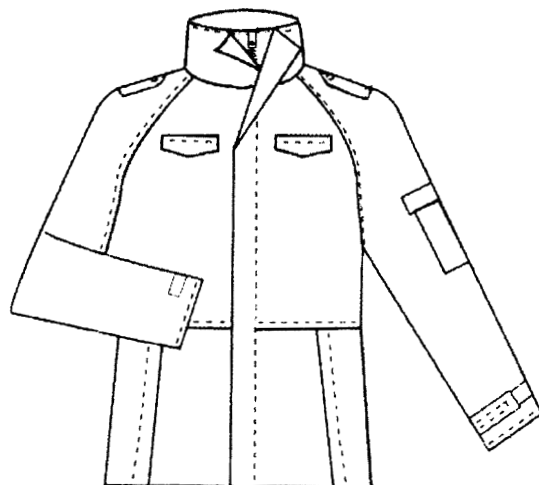

愛諾瑞克外套
Anoraque
圖一 figura 1

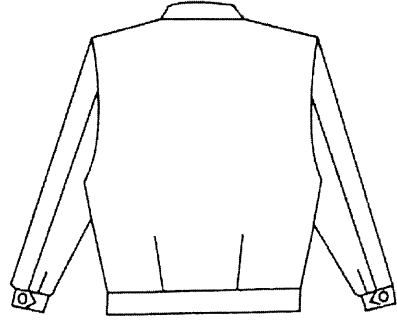
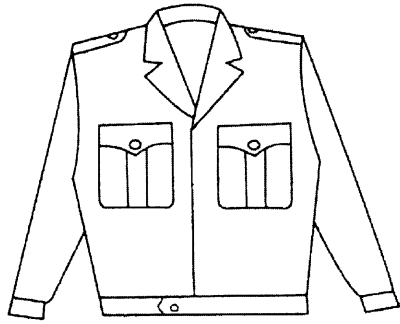

男裝夾克式上衣
Blusão – elemento masculino
圖二 figura 2

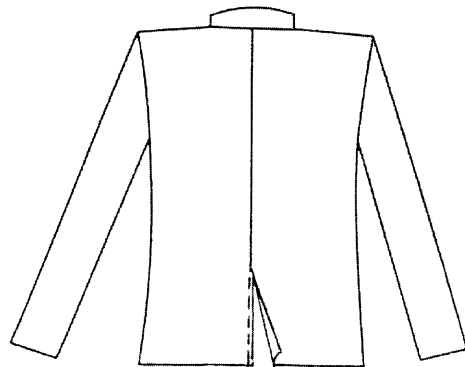
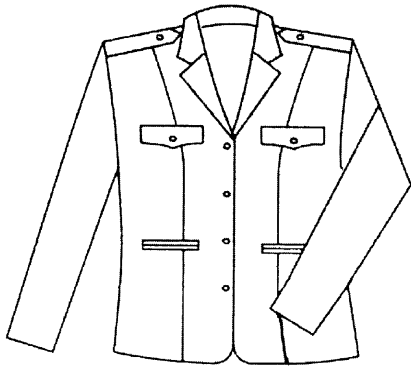

女裝夾克式上衣
Blusão – elemento feminino
圖三 figura 3

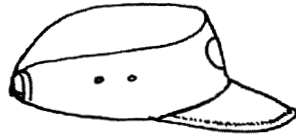

便帽
Barrete
圖四 figura 4

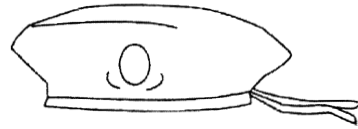
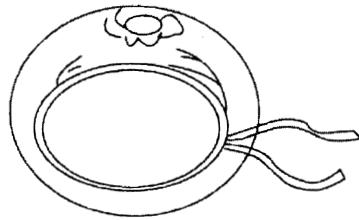

貝雷帽
Boina
圖五 figura 5

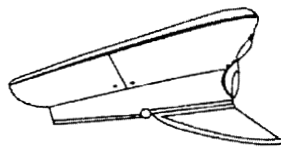

大檐帽
Boné masculino
圖六 figura 6

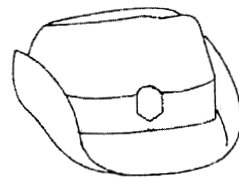

翻檐帽
Boné feminino
圖七 figura 7



皮靴
Botas de cabedal
圖八 figura 8



雨靴
Botas de chuva
圖九 figura 9

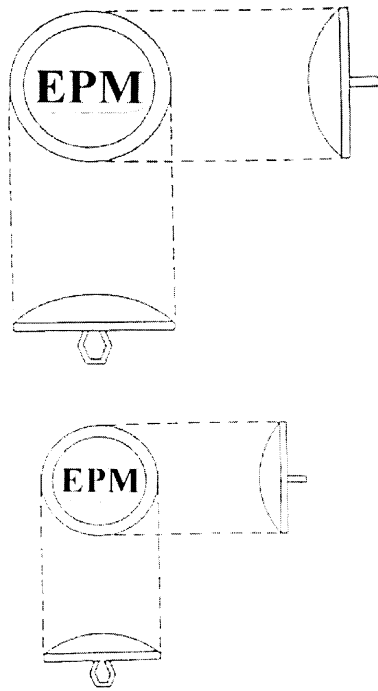

金屬鈕扣
Botões metálicos
圖十 figura 10



西褲
Calças
圖十一 figura 11

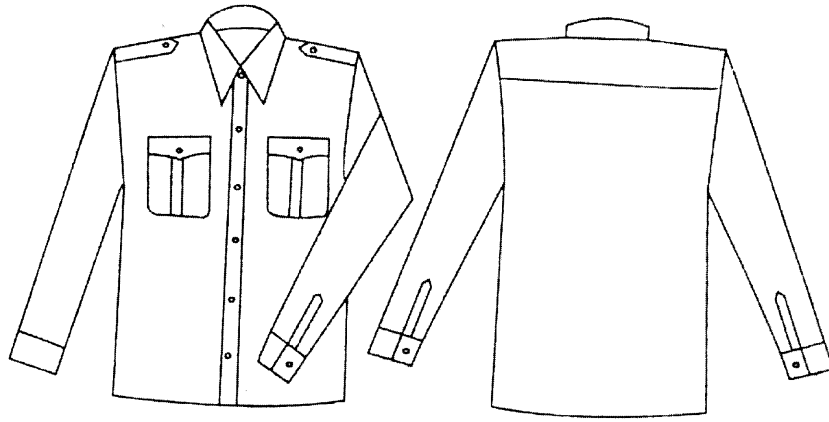

男裝灰色長袖襯衣
Camisa cinzenta de manga comprida -
elemento masculino
圖十二 figura 12

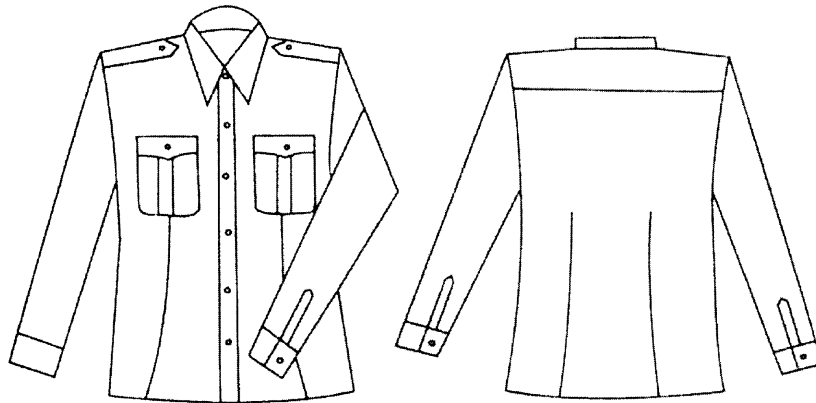

女裝灰色長袖襯衣
Camisa cinzenta de manga comprida
- elemento feminino
圖十三 figura 13

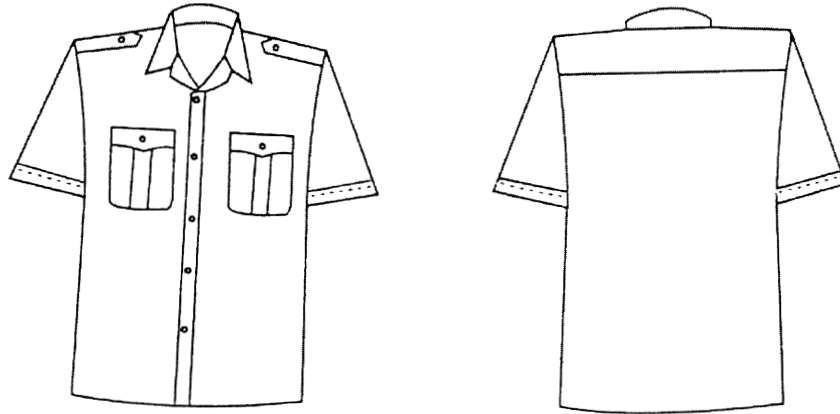

男裝灰色短袖襯衣
Camisa cinzenta de manga curta -
elemento masculino
圖十四 figura 14

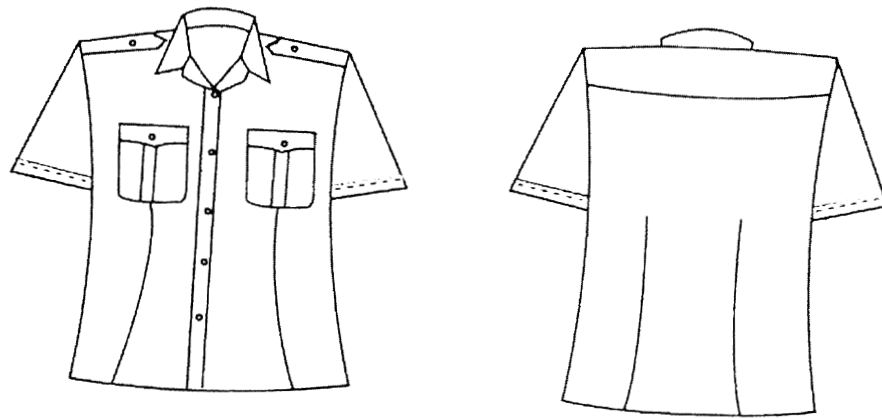

女裝灰色短袖襯衣
Camisa cinzenta de manga curta -
elemento feminino
(圖十五) figura 15

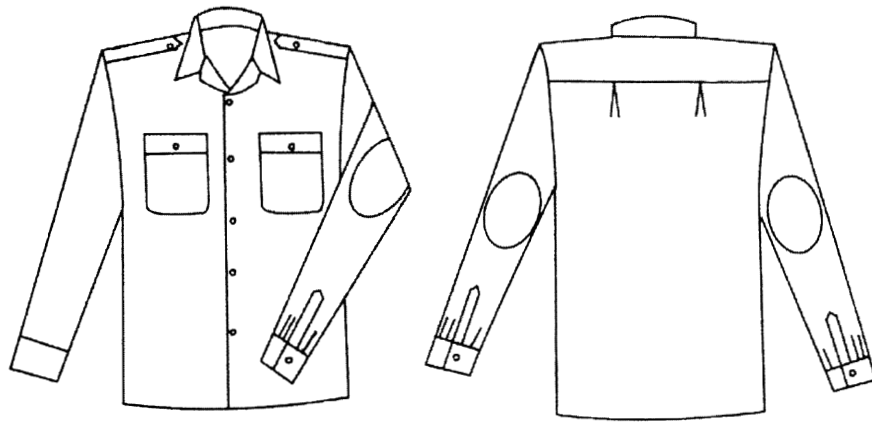

工作／訓練服襯衣
Camisa do conjunto de serviço/instrução
圖十六 figura 16

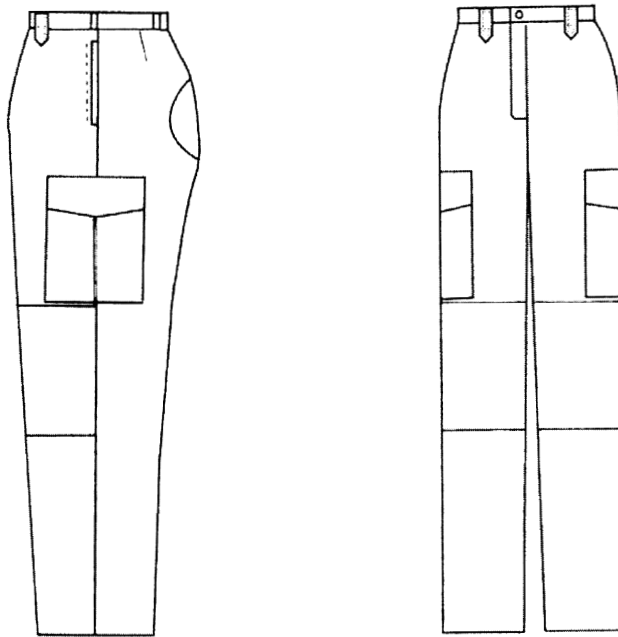

工作／訓練服長褲
Calças do conjunto de serviço/instrução
圖十七 figura 17

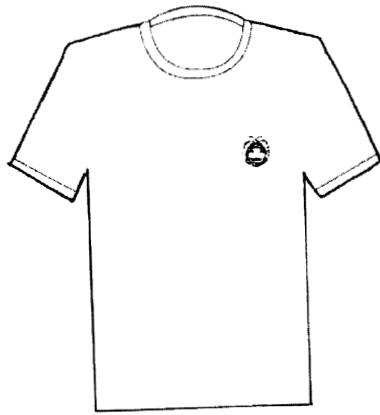

運動汗衣
Camisola de educação física
圖十八 figura 18

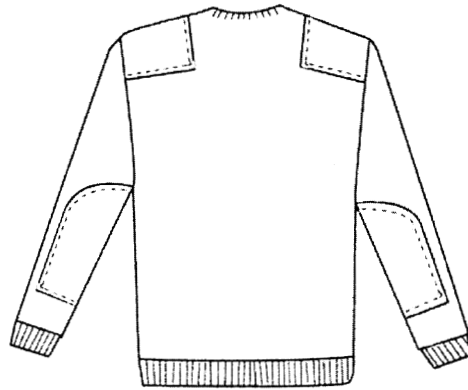
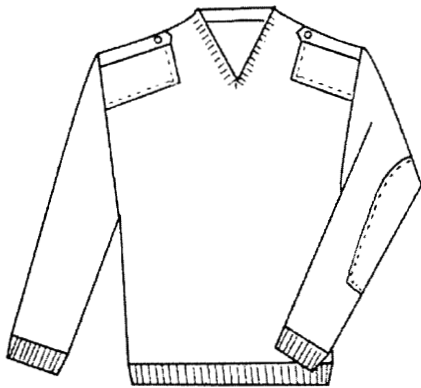

針織衫
Camisola de malha
圖十九 figura 19

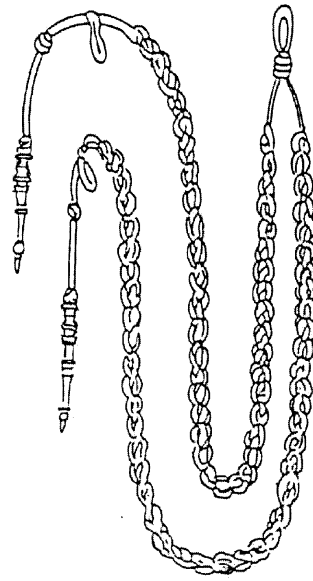
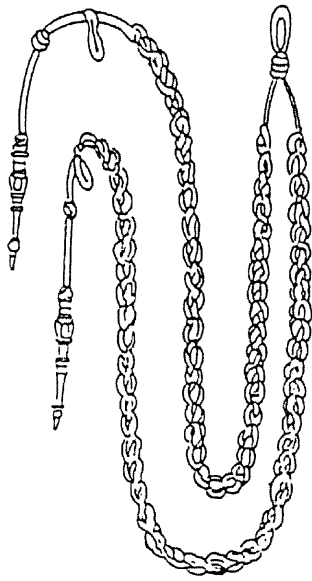

警官穗帶
Cordões de cerimónia para oficiais
圖二十 figura 20

副警長、一等警員及警員職位人員的
穗帶
Cordões de cerimónia para elementos
dos postos de subchefe, guarda de 1ª
classe
e de guarda
圖二十一 figura 21

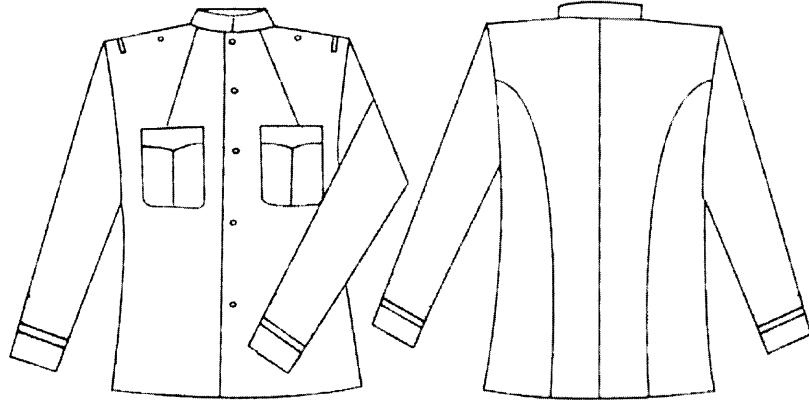

男裝禮服上衣
Dólman de cerimónia- elemento
masculino
圖二十二 figura 22

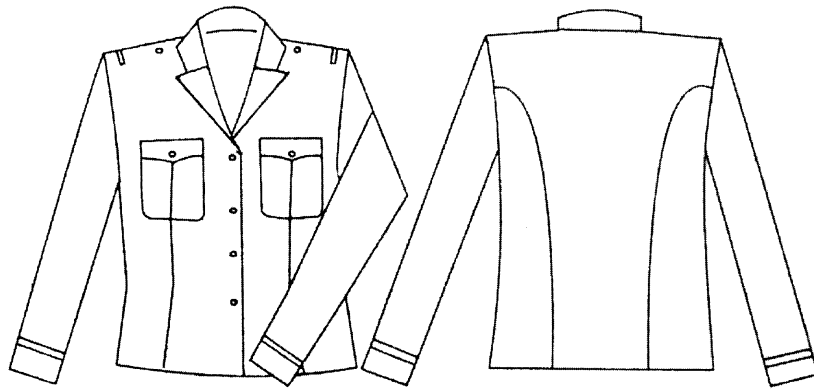

女裝禮服上衣
Dólman de cerimónia- elemento
feminino
圖二十三 figura 23

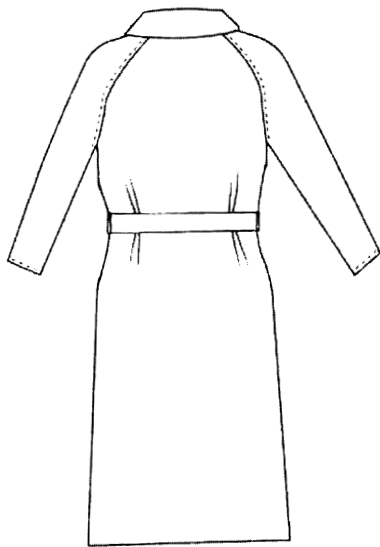

大衣
Capote
圖二十四 figura 24

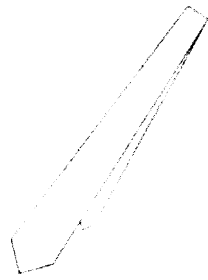

領帶
Gravata
圖二十五 figura 25



帆布腰帶連帶扣
Cinto de lona com fivela
圖二十六 figura 26

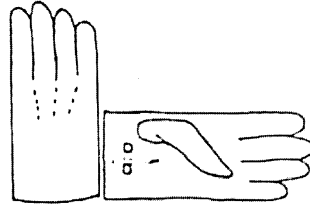

手套
Luvas
圖二十七 figura 27

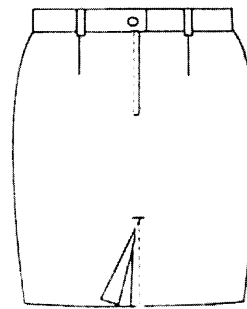
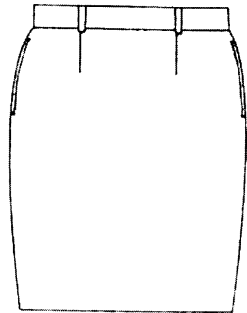

冬季裙
Saia - Inverno
圖二十八 figura 28

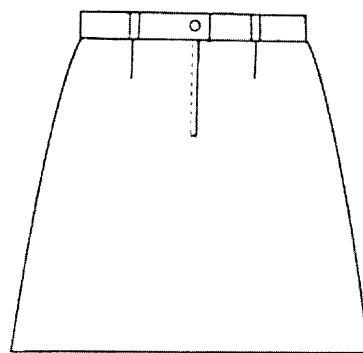
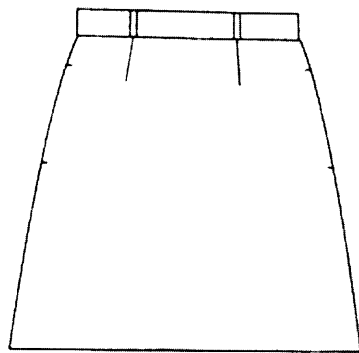

夏季裙
Saia - Verão
圖二十九 figura 29

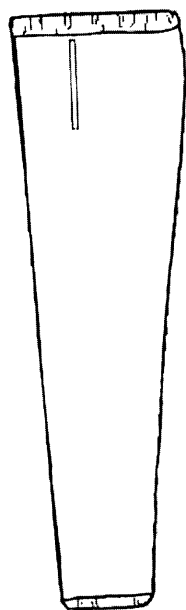
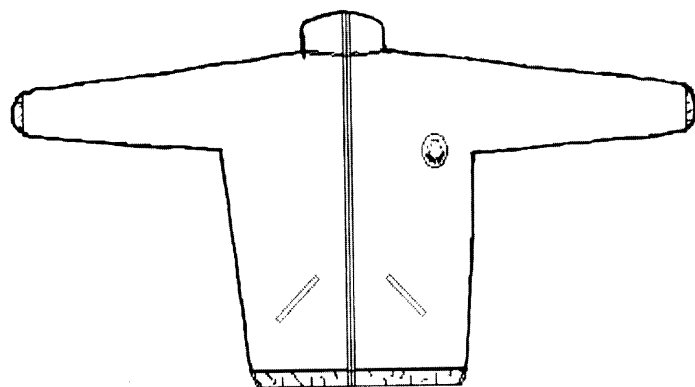

運動套裝
Conjunto de educação física
圖三十 figura 30

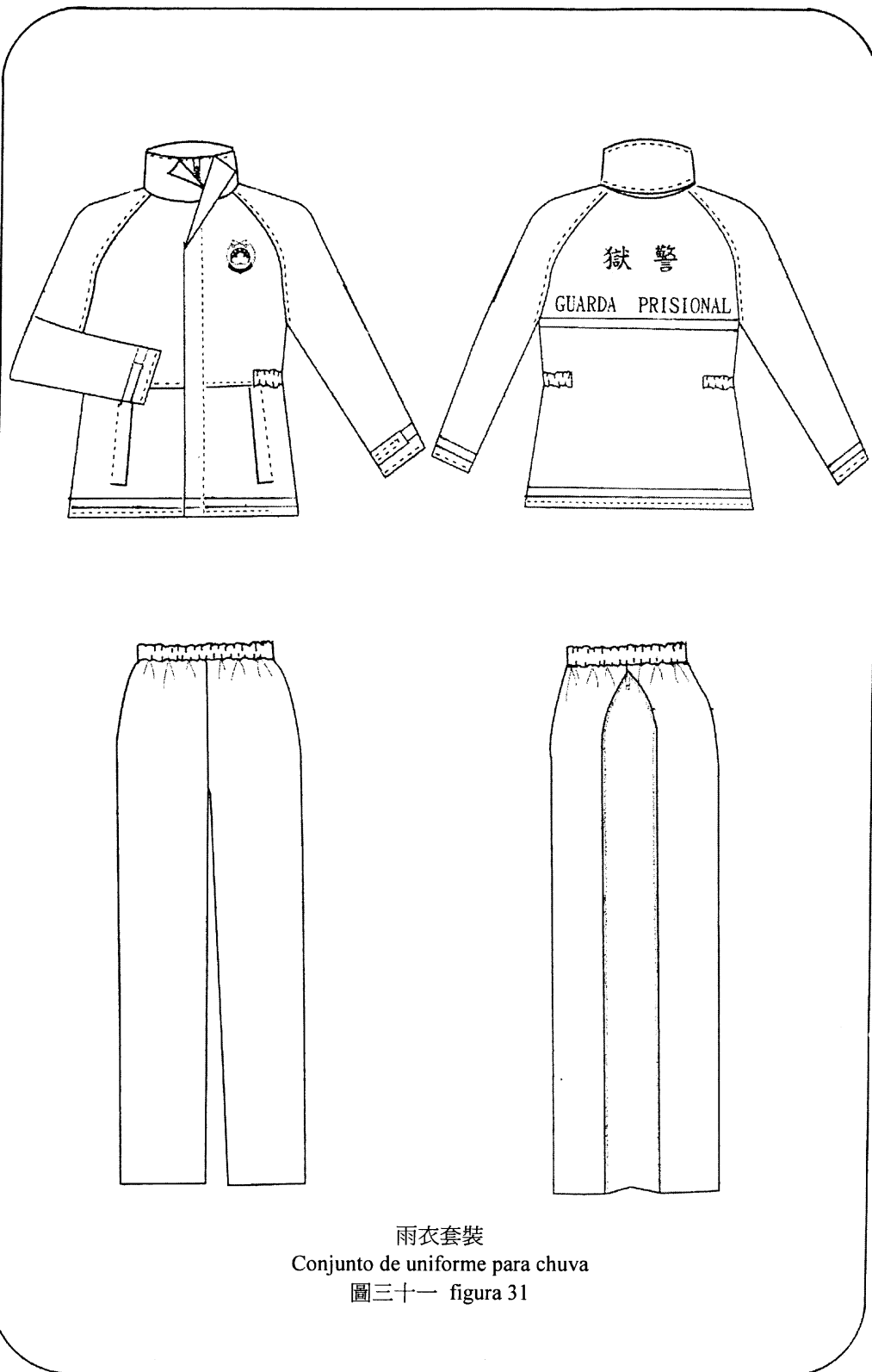

雨衣套裝

Conjunto de uniforme para chuva

圖三十一 figura 31

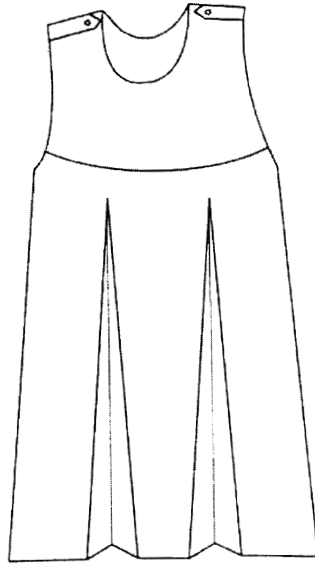

孕婦裙
Saia – vestido pré – natal
圖三十二 figura 32



男裝及女裝皮鞋
Sapatos – elemento masculino e feminino
圖三十三 figura 33

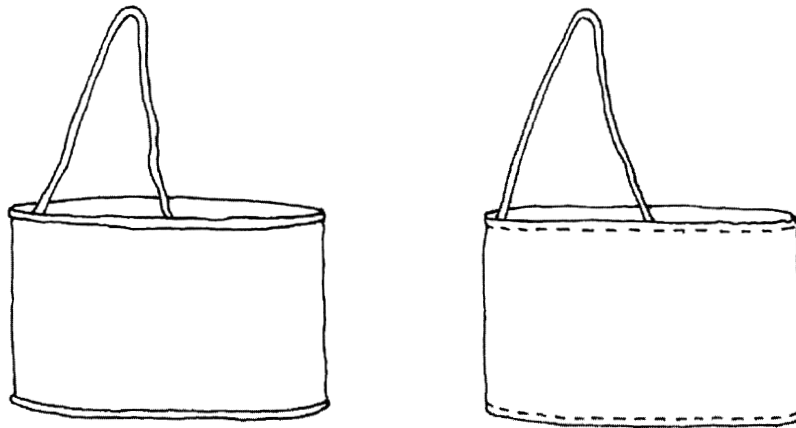

職務袖章
Braçais de funções de serviço
圖三十四 figura 34

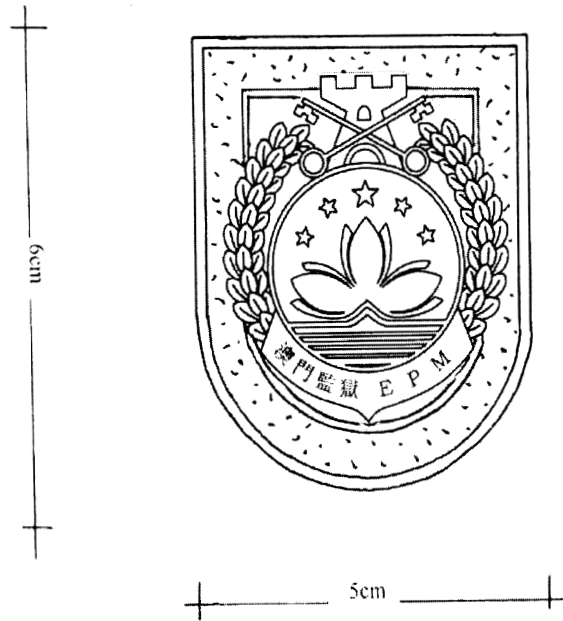

襟章
Crachá
圖三十五 figura 35

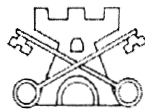
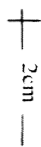

總警司及警司領章
Distintivo de gola e lapela para
comissário-chefe e comissário
圖三十六 figura 36

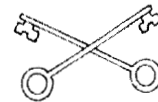

警長、副警長、一級警員
及警員的領章
Distintivo de gola e lapela para
elementos do posto de chefe,
subchefe, guarda de 1ª classe e
guarda
圖三十七 figura 37



臂章
Distintivo (brasão de armas)
圖三十八 figura 38



檐帽及貝雷帽帽徽
Emblema de boné e de boina
圖三十九 figura 39

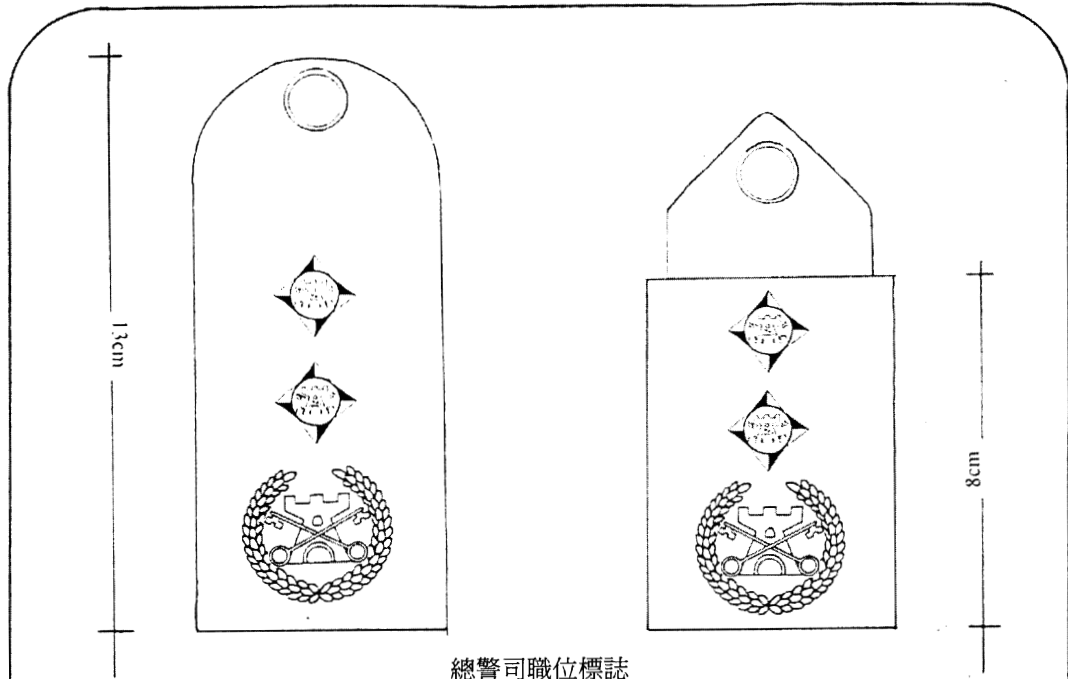

總警司職位標誌
 Distintivo de posto de comissário-chefe
 圖四十 figura 40

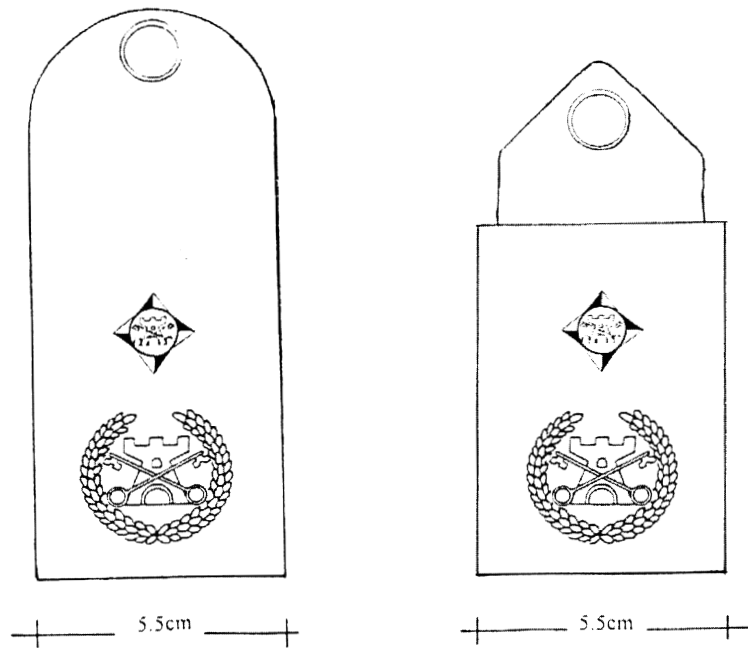

警司職位標誌
 Distintivo de posto de comissário
 圖四十一 figura 41

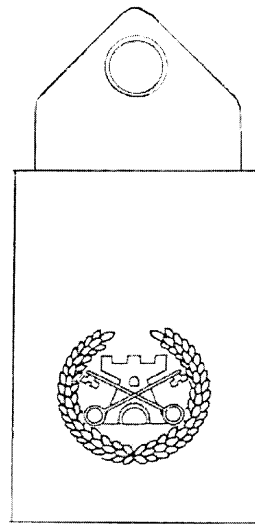
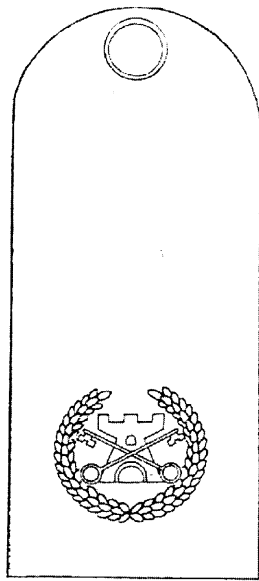

警長職位標誌
Distintivo de posto de chefe
圖四十二 figura 42

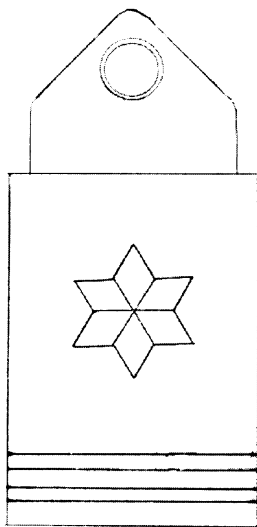

副警長職位標誌
Distintivo de posto de subchefe
圖四十三 figura 43

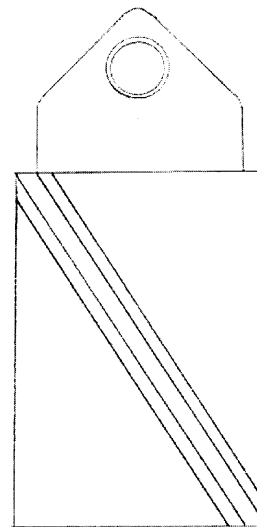

實習副警長職位標誌
Distintivo de posto de subchefe
estagiário
圖四十四 figura 44

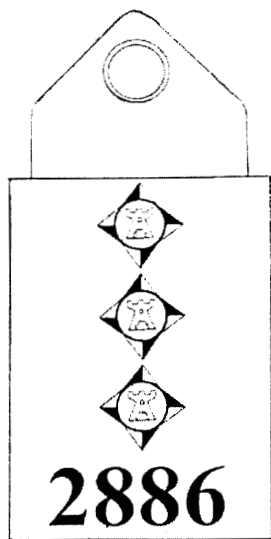

一等警員職位標誌
Distintivo de posto de guarda de 1ª classe
圖四十五 figura 45

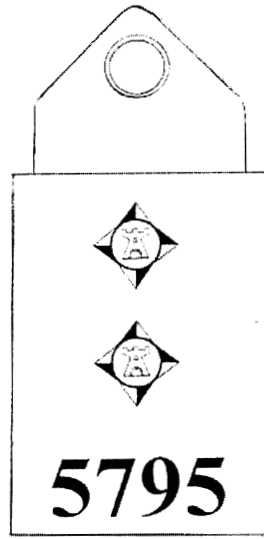

警員職位標誌
Distintivo de posto de guarda
圖四十六 figura 46

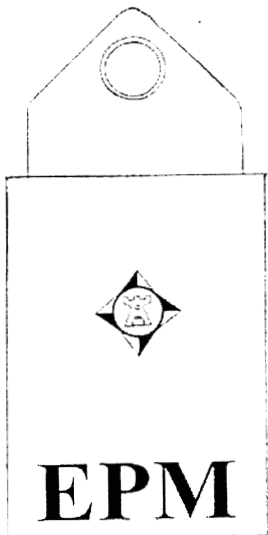

實習警員職位標誌
Distintivo de posto de guarda
estagiário
圖四十七 figura 47

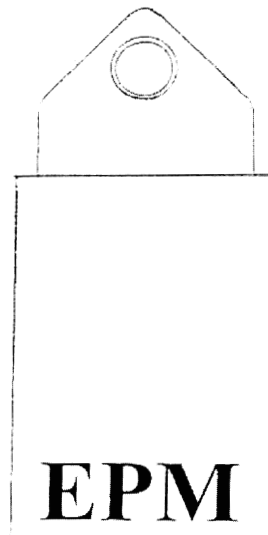

學員職位標誌
Distintivo de posto de instruendo
圖四十八 figura 48

陳大文
Chan Tai Man

姓名牌
Placa de identificação
圖四十九 figura 49