

愛諾瑞克外套
Anoraque
圖一 Figura 1

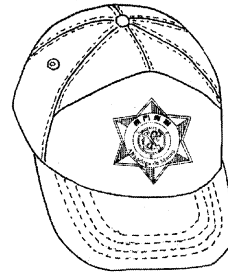

便帽
Barrete
圖二 Figura 2

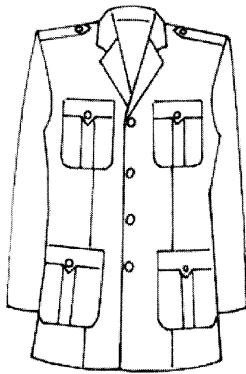

男裝冬季上衣
Dólman de Inverno – elemento masculino
圖三 Figura 3

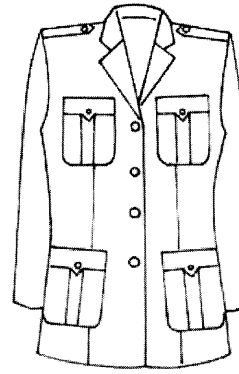

女裝冬季上衣
Dólman de Inverno – elemento feminino
圖四 Figura 4



大衣
Capote
圖五 Figura 5

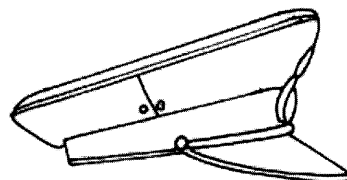

男性人員大檐帽
Boné – elemento masculino
圖六 Figura 6

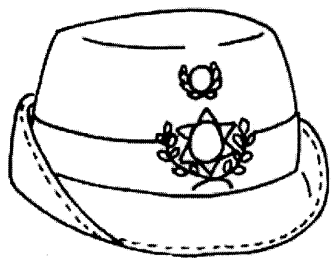

女性人員翻檐帽
Boné - elemento feminino
圖七 Figura 7

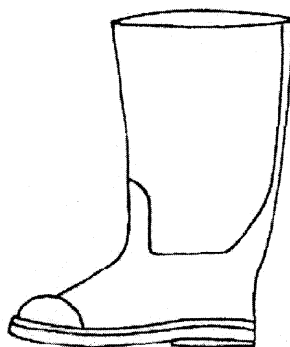

雨靴
Botas de chuva
圖八 Figura 8

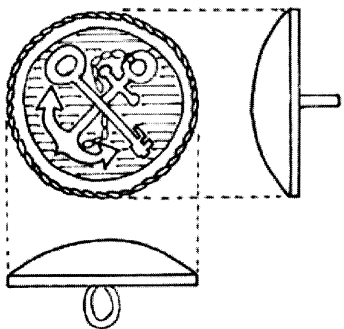

金屬鈕扣
Botões metálicos
圖九 Figura 9

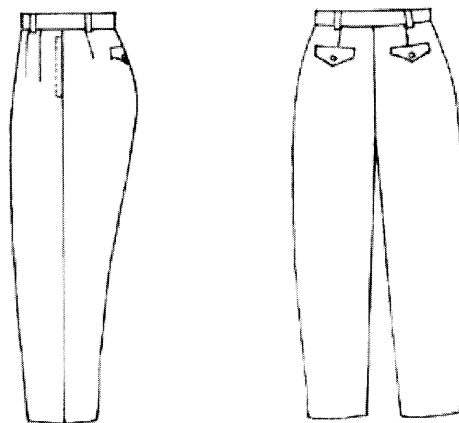

男裝西褲
Calças - elemento masculino
圖十 Figura 10

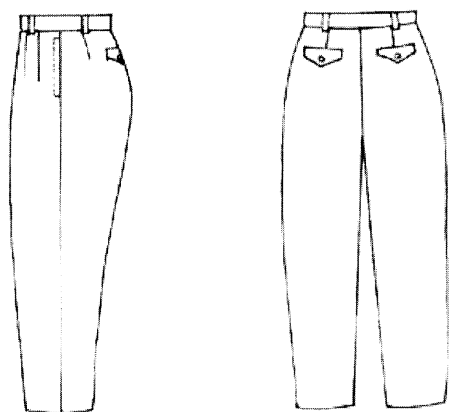

女裝西褲
Calças - elemento feminino
圖十一 Figura 11

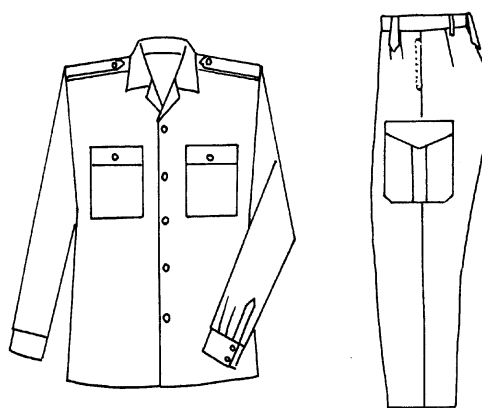

訓練服套裝
Conjunto de instrução
圖十二 Figura 12

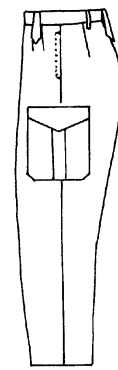
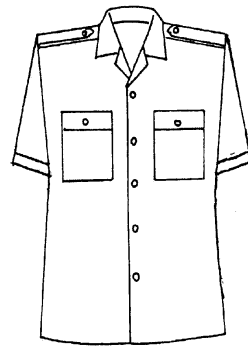
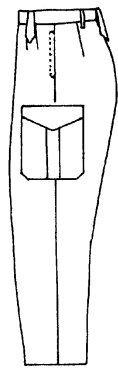
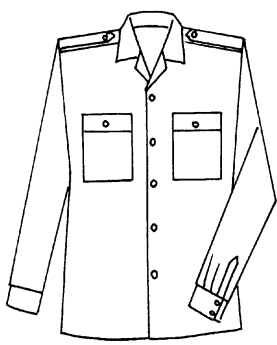

工作服套裝 — 冬季及夏季
 Conjunto de serviço – Inverno e Verão
 圖十三 Figura 13

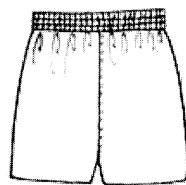
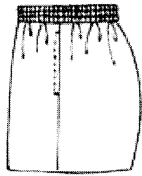

運動短褲
 Calções de educação física
 圖十四 Figura 14

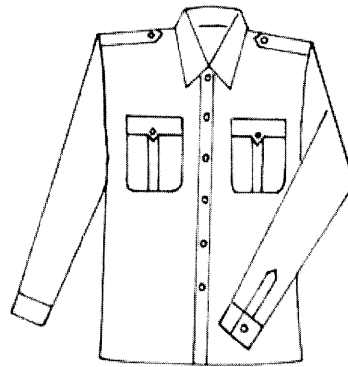

男裝白色長袖襯衣
 Camisa branca de manga comprida –
 elemento masculino
 圖十五 Figura 15

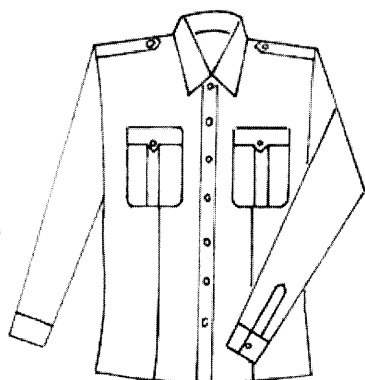

女裝白色長袖襯衣
 Camisa branca de manga comprida – elemento
 feminino
 圖十六 Figura 16



男裝白色短袖襯衣
 Camisa branca de manga curta – elemento
 masculino
 圖十七 Figura 17

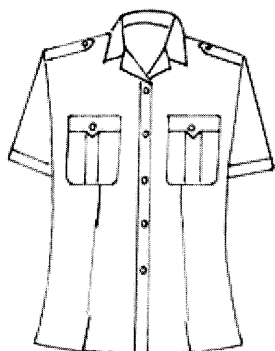

女裝白色短袖襯衣
Camisa branca de manga curta – elemento
feminino
圖十八 Figura 18

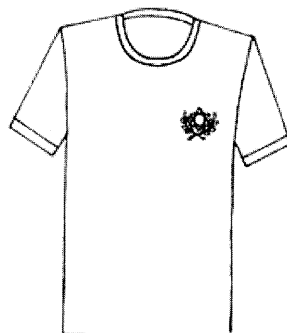

運動汗衣／藍色汗衣
Camisola de educação física /camisola azul
圖十九 Figura 19



針織衫
Camisola de malha
圖二十 Figura 20



帆布腰帶連帶扣
Cinto de lona com fivela
圖二十一 Figura 21



關務督察或以上職級人員的穗帶
Cordões para elementos de categoria igual ou
superior à de inspector alfandegário
圖二十二 Figura 22



副關務督察、高級關員及關員的穗帶
Cordões para subinspector alfandegário,
verificador superior alfandegário e
verificador alfandegário
圖二十三 Figura 23

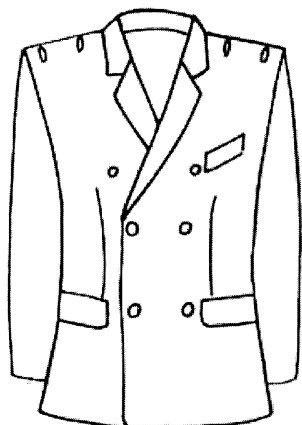

男裝冬季禮服上衣
Dólman de cerimónia – Inverno – elemento masculino
圖二十四 Figura 24

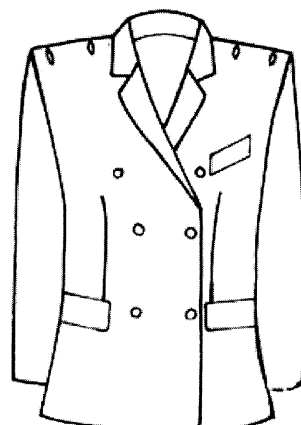

女裝冬季禮服上衣
Dólman de cerimónia – Inverno – elemento feminino
圖二十五 Figura 25

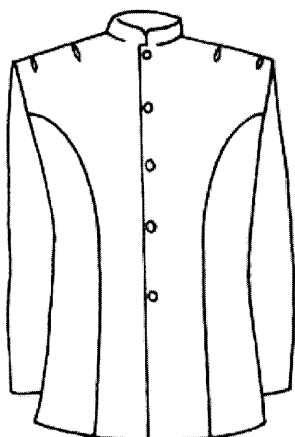

男裝夏季禮服上衣
Dólman de cerimónia – Verão – elemento masculino
圖二十六 Figura 26

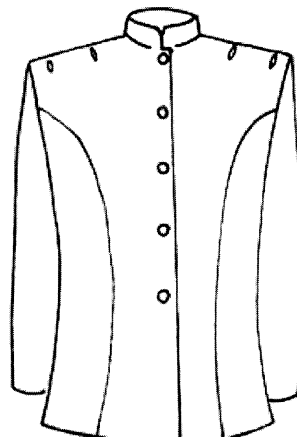

女裝夏季禮服上衣
Dólman de Cerimónia – Verão – elemento feminino
圖二十七 Figura 27

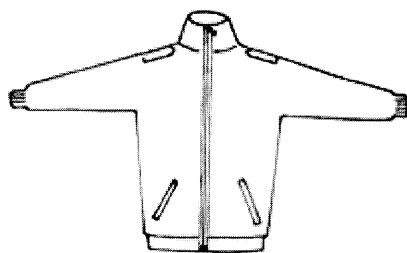

運動套裝
Conjunto de educação física
圖二十八 Figura 28

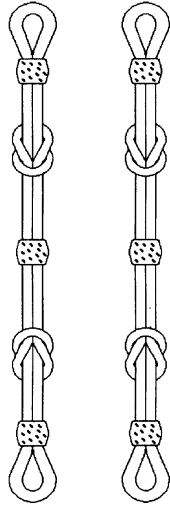

帽飾帶
Francalete
圖二十九 Figura 29

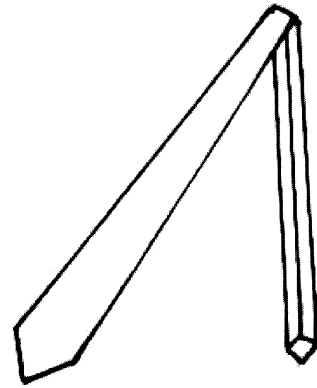

領帶
Gravata
圖三十 Figura 30

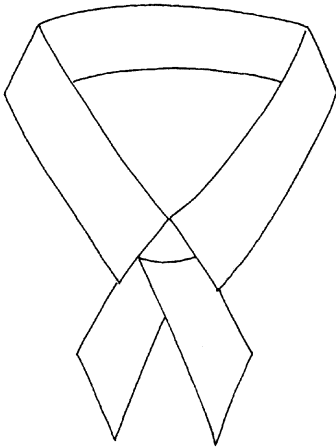

領結
Laço
圖三十一 Figura 31

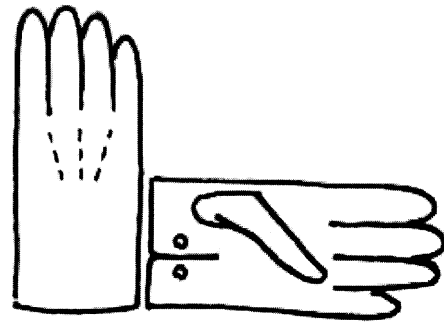

關務督察或以上職級人員的手套
Luvas para elementos de categoria igual ou superior à
de inspector alfandegário
圖三十二 Figura 32

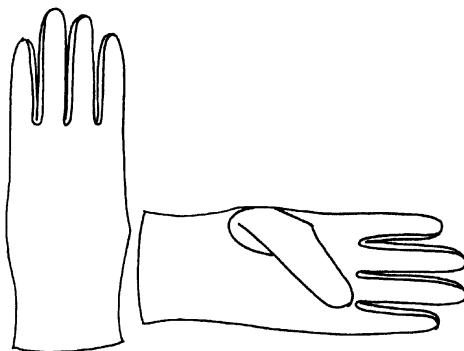

副關務督察、高級關員及關員的手套
Luvas para subinspector alfandegário,
verificador superior alfandegário e verificador
alfandegário
圖三十三 Figura 33



褲襪
Meias – elemento feminino
圖三十四 Figura 34

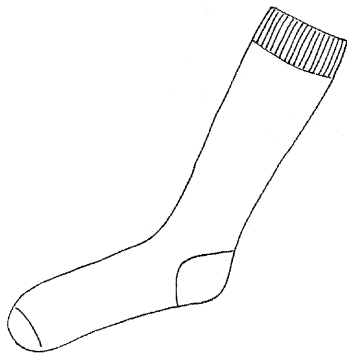

運動襪
Meias de educação física
圖三十五 Figura 35

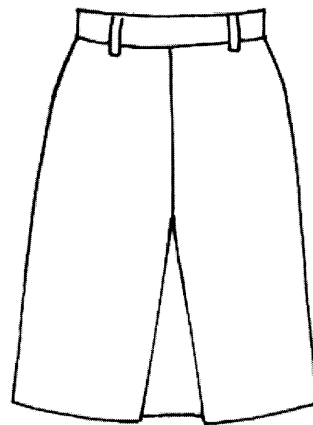

冬季及夏季裙
Saia para Inverno e Verão
圖三十六 Figura 36

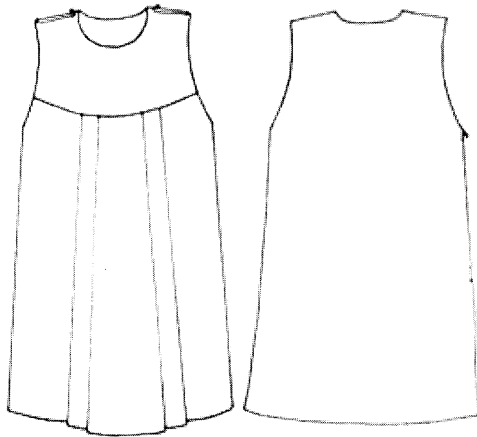

孕婦裙
Saia - vestido pré-natal
圖三十七 Figura 37



男裝皮鞋
Sapatos-elemento masculino
圖三十八 Figura 38



女裝皮鞋
Sapatos - elemento feminino
圖三十九 Figura 39

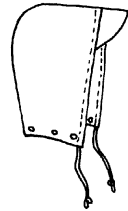
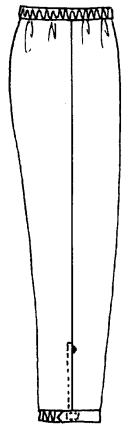
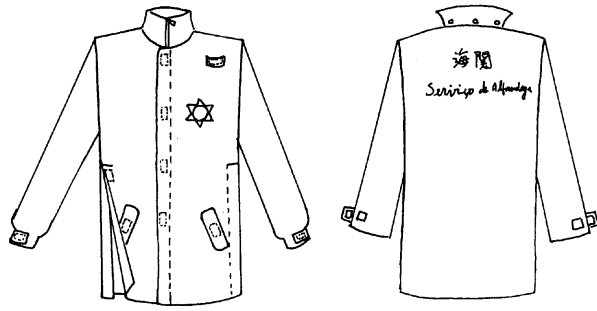

雨衣套裝
 Conjunto de uniforme para chuva
 圖四十 Figura 40

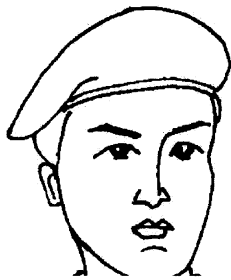

貝雷帽
 Boina
 圖四十一 Figura 41

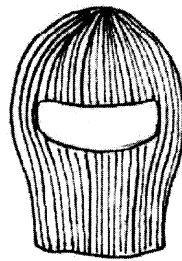

針織頭套
 Gorro de malha
 圖四十二 Figura 42

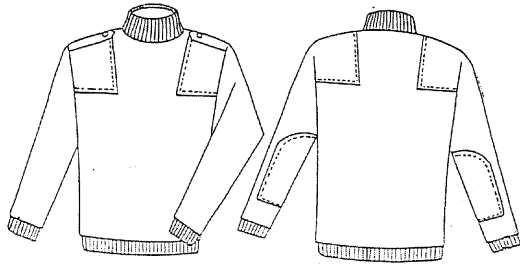

樽領針織衫
Camisola de malha com gola alta
圖四十三 Figura 43

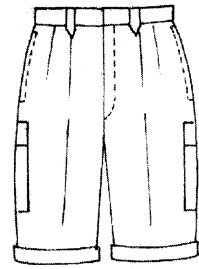
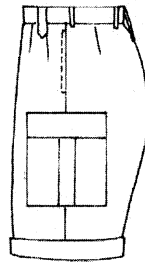

短褲
Calções
圖四十四 Figura 44



冬季潛水衣
Fato de mergulho – Inverno
圖四十五 Figura 45



夏季潛水衣
Fato de mergulho – Verão
圖四十六 Figura 46

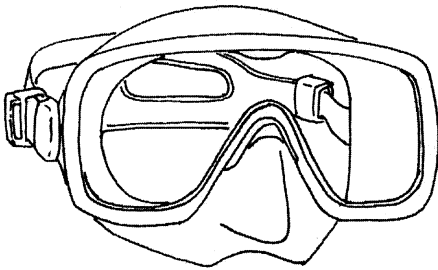

潛水鏡
Máscara de mergulho
圖四十七 Figura 47

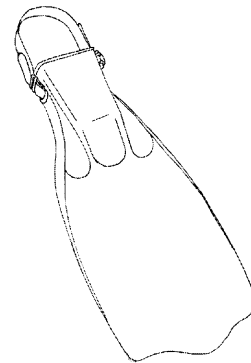

蛙鞋
Barbatanas
圖四十八 Figura 48

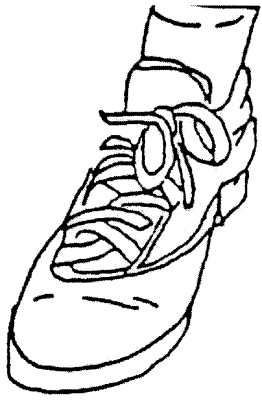

運動鞋
Sapatos de educação física
圖四十九 Figura 49



皮靴
Botas de cabelal
圖五十 Figura 50



中統雨靴
Bota para chuva, de cano médio
圖五十一 Figura 51



藍色
Azul
(印刷專色 300)
(Pantone 300)

綠色
Verde
(印刷專色 348)
(Pantone 348)

深藍色
Azul escuro
(印刷專色 281)
(Pantone 281)

襟章
Crachá

圖五十二 Figura 52

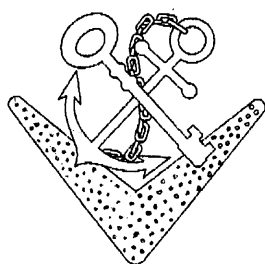

關務督察或以上職級人員的領章
Distintivos de gola e lapela para elementos de categoria igual ou superior à de inspector alfandegário

圖五十三 Figura 53

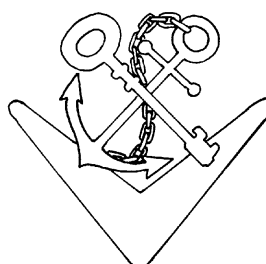

副關務督察、高級關員及關員的領章
Distintivos de gola e lapela, para subinspector alfandegário, verificador superior alfandegário e verificador alfandegário

圖五十四 Figura 54

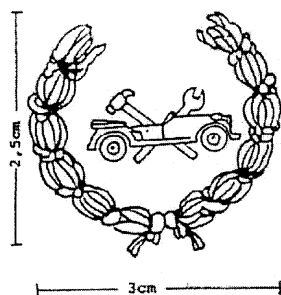

機械專業編制人員的領章
Distintivos de gola e lapela para quadro mecânico

圖五十五 Figura 55



海關關長職位標誌
Distintivo de director-geral dos SA
圖五十六 Figura 56

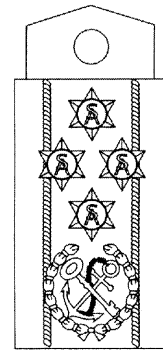
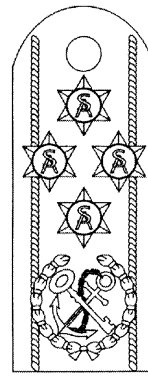

副海關關長職位標誌
Distintivo de subdirector-geral
圖五十七 Figura 57

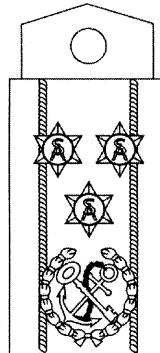
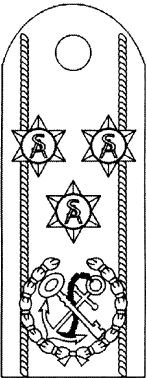

助理海關關長職位標誌
Distintivo de adjunto do director-geral
圖五十八 Figura 58

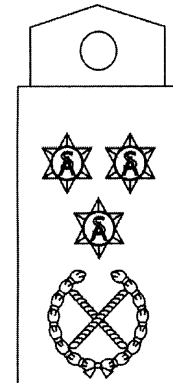
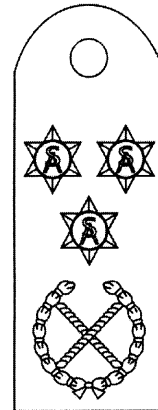

關務總長職位標誌
Distintivo de intendente alfandegário
圖五十九 Figura 59

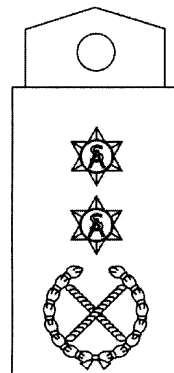
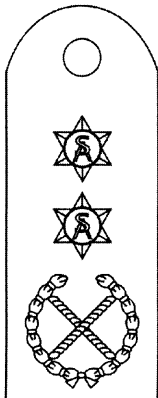

副關務總長職位標誌
Distintivo de subintendente alfandegário
圖六十 Figura 60

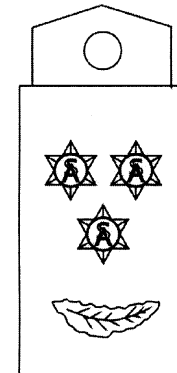
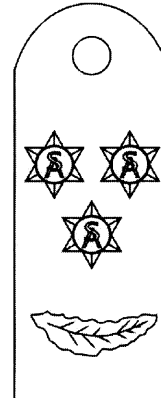

關務監督職位標誌
Distintivo de comissário alfandegário
圖六十一 Figura 61

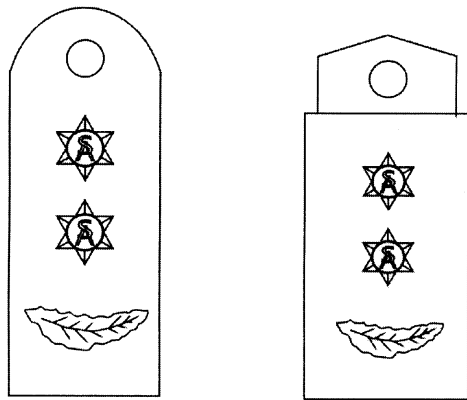

副關務監督職位標誌
Distintivo de subcomissário alfandegário
圖六十二 Figura 62

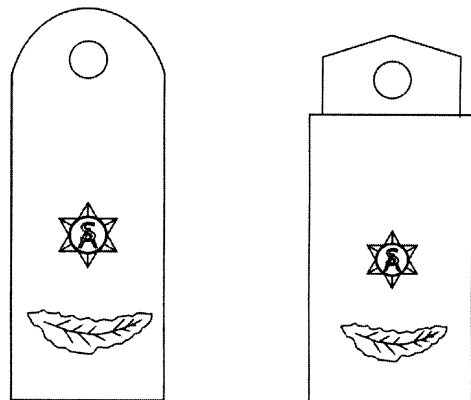

關務督察職位標誌
Distintivo de inspector alfandegário
圖六十三 Figura 63

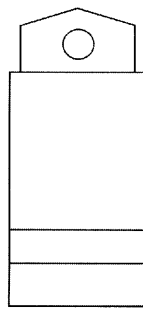

副關務督察職位標誌
Distintivo de subinspector alfandegário
圖六十四 Figura 64

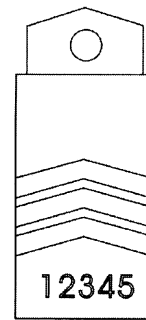

高級關員職位標誌
Distintivo de verificador superior alfandegário
圖六十五 Figura 65

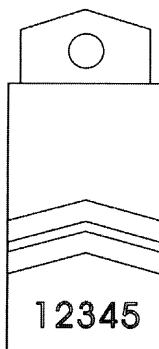

關員職位標誌
Distintivo de verificador alfandegário
圖六十六 Figura 66

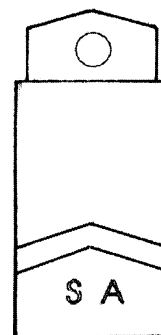

實習員及受訓人員職位標誌
Distintivo de estagiário e pessoal em formação
圖六十七 Figura 67



檐帽帽徽
Emblema de boné
圖六十八 Figura 68



便帽帽徽
Emblema de barrete
圖六十九 Figura 69

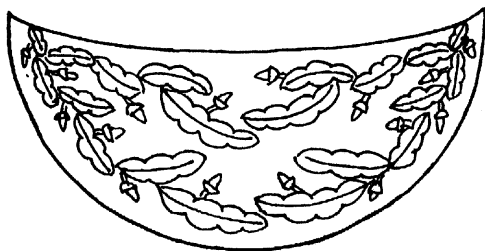

關長／副關長／助理關長的帽檐
Palas para director-geral/subdirector-geral/adjuntos
圖七十 Figura 70

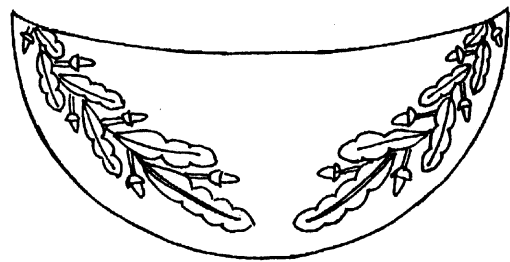

關務總長的帽檐
Palas para intendente alfandegário
圖七十一 Figura 71

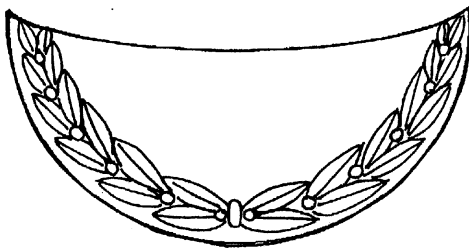

副關務總長的帽檐
Palas para subintendente alfandegário
圖七十二 Figura 72

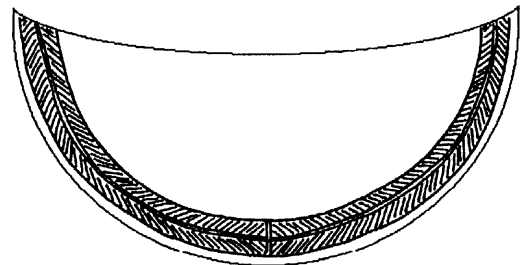

關務監督／副關務監督／關務督察的帽檐
Palas para comissário alfandegário/subcomissário
alfandegário/inspector alfandegário
圖七十三 Figura 73

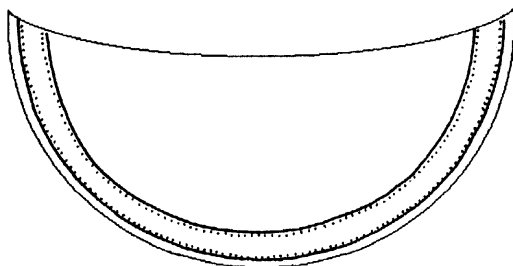

副關務督察的帽檐
Palas para subinspector alfandegário
圖七十四 Figura 74

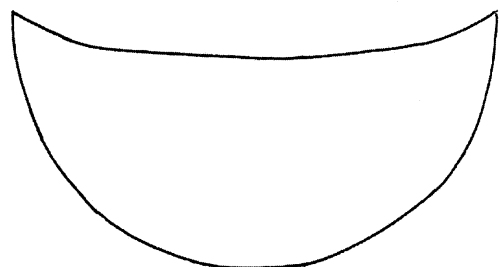

高級關員／關員的帽檐
Palas para verificador superior alfandegário/verificador
alfandegário
圖七十五 Figura 75



姓名牌
Placa de identificação pessoal
圖七十六 Figura76

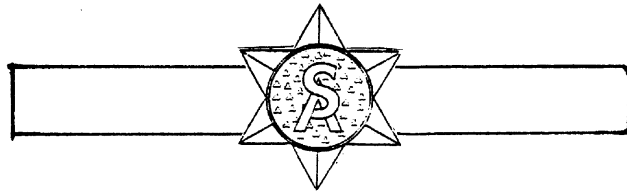

領帶夾
Prendedor de gravata
圖七十七 Figura 77